

COMMUNITIES, HOUSING AND ENVIRONMENT COMMITTEE (ACTING AS THE CRIME AND DISORDER OVERVIEW AND SCRUTINY) MEETING

Date: Tuesday 25 September 2018
Time: 6.30 pm
Venue: Town Hall, High Street, Maidstone

Membership:

Councillors M Burton, Garten, Joy, D Mortimer (Chairman), Powell (Vice-Chairman), Purle, Mrs Robertson, Rose and Webb

The Chairman will assume that all Members will read the reports before attending the meeting. Officers are asked to assume the same when introducing reports.

AGENDA

Page No.

1. Apologies for Absence
2. Notification of Substitute Members
3. Urgent Items
4. Notification of Visiting Members
5. Disclosures by Members and Officers
6. Disclosures of Lobbying
7. To consider whether any items should be taken in private because of the possible disclosure of exempt information.
8. Minutes of the Meeting Held on 20 March 2018 1 - 3
9. Presentation of Petitions (if any)
10. Questions and answer session for members of the public (if any)
11. Community Safety Partnership Plan Update 4 - 35
Interviews with:
 1. Inspector Mark Hedges, Kent Police and Hema Birdi, Maidstone Early Help Manager, Kent County Council on "Gangs & Work of the Multi-Agency

Issued on Monday 17 September 2018

Continued Over/:

Alison Broom

Alison Broom, Chief Executive

- Gangs Group (MAG)".
2. Kim Flain of Change, Grow, Live (CGL) on "Substance Misuse & the Links with Homelessness and Substance Misuse".
 3. Matt Roberts, Community Partnerships & Resilience Manager on "Maidstone Domestic Abuse Forum & the White Ribbon Campaign".

12. PSPO: One Year On

36 - 43

PUBLIC SPEAKING AND ALTERNATIVE FORMATS

If you require this information in an alternative format please contact us, call **01622 602899** or email committee@maidstone.gov.uk.

In order to speak at this meeting, please contact Democratic Services using the contact details above, by 5 p.m. one clear working day before the meeting (i.e. Friday 21st September). If asking a question, you will need to provide the full text in writing. If making a statement, you will need to tell us which agenda item you wish to speak on. Please note that slots will be allocated on a first come, first served basis.

To find out more about the work of the Committee, please visit www.maidstone.gov.uk.

MAIDSTONE BOROUGH COUNCIL

COMMUNITIES, HOUSING AND ENVIRONMENT COMMITTEE **ACTING AS THE CRIME AND DISORDER COMMITTEE**

MINUTES OF THE MEETING HELD ON TUESDAY 20 MARCH 2018

Present: Councillor Barned (Chairman), and
Councillors M Burton, Field, Garten, Mrs Joy,
D Mortimer, Mrs Robertson and Mrs Springett

Also Present: Councillor Mrs Gooch

116. **APOLOGIES FOR ABSENCE**

It was noted that apologies had been received from Councillor Mrs Ring.

117. **NOTIFICATION OF SUBSTITUTE MEMBERS**

It was noted that Councillor Mrs Springett was substituting for Councillor Mrs Ring.

118. **URGENT ITEMS**

There were no urgent items.

119. **NOTIFICATION OF VISITING MEMBERS**

It was noted that Councillor Mrs Gooch was present as a Visiting Member and indicated her wish to speak on Agenda Item 12 – 2013-18 Community Safety Partnership Plan Refresh.

120. **DISCLOSURES BY MEMBERS AND OFFICERS**

There were no disclosures by Members and Officers.

121. **DISCLOSURES OF LOBBYING**

There were no disclosures of lobbying.

122. **EXEMPT ITEMS**

RESOLVED: That all items on the agenda be taken in public as proposed.

123. **MINUTES OF THE MEETING HELD ON 13 FEBRUARY 2018**

RESOLVED: That the minutes of meeting held on 13 February 2018 be approved as a correct record and signed.

124. **PRESENTATION OF PETITIONS**

There were no petitions.

125. QUESTIONS AND ANSWER SESSION FOR MEMBERS OF THE PUBLIC

There were no questions from members of the public.

126. COMMITTEE WORK PROGRAMME

There were no comments on the Committee Work Programme.

127. 2013-18-COMMUNITY SAFETY PARTNERSHIP PLAN REFRESH

The Committee considered the report of Mr Nicolas Rathbone, Community Protection Officer which updated the Committee on the work of the Safer Maidstone Partnership (SMP) in tackling the priorities at the start of the last financial year.

It was noted that Officers were finalising the draft Community Safety Plan (CSP) in order for it to go to Full Council in April.

Members were informed that based on information in the Strategic Assessment, the priorities that had been identified for 2018/19 would be:-

- Domestic Abuse
- Organised Crime Groups (including Modern Slavery)
- Gangs and Child Sexual Exploitation (CSE)
- Substance Misuse
- Mental Health

Councillor Mrs Gooch addressed the Committee on this item.

Members made the following observations:-

- That the Police did not make any contribution to the clean up from the night time economy.
- That it was pleasing to note that neighbourhood policing would still be continued.
- The following amendments should be made to the CSP Plan:-
 1. That the list of priorities as set out in Section 3 should be just bullet points so there was no suggestion of these being in priority order.
 2. Appendix 4 – last paragraph on Page 23. There appeared to be a typo in respect of the age range, this should be amended.

In response to a question by a Member, Mr Rathbone advised that the reason Violent Crime had been removed from the list of priorities was due to the fact that HMIC had changed the way in which these particular

crimes were reported and was in no way meant to be a sign that these crimes would not be dealt with robustly by the Police.

RESOLVED: That the Committee give delegated authority to the Chief Executive to finalise the Community Safety Plan and associated action plans, in consultation with the Chairman and Vice-Chairman and that the Plan be recommended for adoption and implementation by Council on 11th April 2018.

Voting: Unanimous

128. DURATION OF MEETING

6.00 p.m. to 6.20 p.m.

Agenda Item 11

Maidstone Borough Council

Acting as the Crime and Disorder Committee, Communities, Housing and Environment Committee

Tuesday 25th September 2018

Report of: Matt Roberts, Community Partnerships & Resilience Manager

1 INTRODUCTION

- 1.1** Under Section 19 of the Police and Justice Act 2006 the Communities, Housing & Environment Committee has a statutory role to act as the Crime and Disorder Overview and Scrutiny Committee, meeting at least once per annum in order to scrutinise the work of our Community Safety Partnership (CSP), the Safer Maidstone Partnership and to make reports and recommendations with regard to the discharge of those functions. NB any Councillor may refer such a matter to this Committee. (Appendix 1).
- 1.2** The Safer Maidstone Partnership is comprised of the statutory agencies defined by the Crime and Disorder Act 1998 (as amended); Maidstone Borough Council; Kent Police; Kent County Council; Kent Fire & Rescue Service; Kent, Surrey & Sussex Community Rehabilitation Company (CRC) (formally Kent Probation); Clinical Commissioning Group (CCG); and the Kent Police & Crime Commissioner. But also includes other agencies; Maidstone Mediation; Golding Homes; Choices (DA charity); and One Maidstone.
- 1.3** For 2018/19 the Safer Maidstone Partnership identified the following priorities;
- Organised Crime Groups (including modern slavery)
 - Gangs and Child Sexual Exploitation (CSE)
 - Substance Misuse
 - Domestic Abuse
 - Mental Health
- 1.4** To address these priorities each subgroup (apart from Mental Health) created an action plan, these were incorporated into the Community Safety Plan Refresh for 2018/19 (included as Appendix 2).
- 1.5** This review seeks to ensure that Members are aware of the current activity being undertaken by the Safer Maidstone Partnership, with particular reference to the Community Safety Partnership Plan for Maidstone, and will therefore concentrate on the following key areas of work:

- Work of the Multi-Agency Gangs group (MAG).
- Substance Misuse & the links with homelessness and substance misuse.
- Maidstone Domestic Abuse Forum & the White Ribbon Campaign.

1.6 During the meeting the Committee will receive presentations on the following topics:

- Work of the Multi-Agency Gangs group (MAG), presented by Inspector Mark Hedges, Kent Police and Hema Birdi, Maidstone Early Help Manager, Kent County Council.
- Substance Misuse & the links with homelessness and substance misuse, presented by Kim Flain of Change, Grow, Live (CGL).
- Maidstone Domestic Abuse Forum & the White Ribbon Campaign, presented by Matt Roberts, Community Partnerships & Resilience Manager.

1.7 These presentations will provide members with an overview of the work of the Safer Maidstone Partnership and allow time for Members to ask questions.

2 KEY LINES OF ENQUIRY

2.1 The Committee should consider the evidence submitted by each of the partners and the key lines of enquiry should be focussed around the priorities outlined in the plan.

2.2 Members could ask the following questions:

- How does the work of the partner organisation help to achieve the priorities identified by the SMP?
- Which priority does the partner organisation support indirectly?
- Is there anything the Council could do to assist the partner agency?
- Is there anything the Council could do to influence other organisations or individuals to assist the partner agency?
- Are there other organisations that could be invited to assist the partnership?

3 RECOMMENDATION

3.1 That the presentations from the partner agencies of the Safer Maidstone Partnership are noted.

- 3.2** That recommendations are made to the Safer Maidstone Partnership as appropriate.

4 IMPACT ON CORPORATE OBJECTIVES

- 4.1** The remit of the Safer Maidstone Partnership has relevance to many of the Council's Priorities, but relates specifically to the priority "Providing a Clean, Safe and Green Environment". The work of the Partnership relates most specifically to ensuring the safety of the community in Maidstone in relation to Crime and Disorder.
- 4.2** There are no risks involved in considering the progress of the Safer Maidstone Partnership.

5 APPENDICES

- 5.1** The following appendices are included as part of this report:

Appendix 1: Communities, Housing and Environment Committee Terms of Reference

Appendix 2: 2013-18 Community Safety Partnership Plan Refresh

2.2.1 COMMUNITIES, HOUSING AND

ENVIRONMENT Membership: 9 Councillors

Purpose: To take the lead within the Council for ensuring that the Council delivers its strategic objectives with regard to Communities, Housing and the Environment; to ensure inclusive and productive community engagement, Public Health, licensing, housing, other community services and to be the Council's Crime and Disorder Committee.

| FUNCTIONS | DELEGATION OF FUNCTIONS |
|--|--|
| To take the lead within the Council for ensuring that the Council delivers its strategic objectives with regard to Communities, Housing Public Health and the Environment | N/A |
| To take the lead within the Council in ensuring that the Council achieves inclusiveness and productive community engagement | N/A |
| To act as the Council's Crime and Disorder Committee under section 19 Police and Justice Act 2006 and to meet at least once per annum in this capacity. | N/A |
| To submit to Policy and Resources (P&R) Committee all revenue estimates and capital programmes within the remit of the Committee with a view to P&R determining the budget for submission to Council | N/A |
| To be responsible for all strategic budget related staffing matters within this Committee's Remit | N/A |
| To appoint Members to the outside bodies assigned to the Committee and listed at Part 5 Schedule 2 of the Constitution and to receive annual reports from the appointed outside body representative. | N/A |
| Strategic Planning and Performance Management — to oversee the development, review and implementation of the Council's: | |
| Housing Strategy | Head of Housing and Community Services |
| Community Development Strategy | Head of Housing and |

Appendix 1: Communities, Housing and Environment Committee Terms of Reference

| | |
|--|---|
| Climate Change Framework | Community Services Head of Housing and Community Services |
| Parish Charter, Parishes and Community Governance | Head of Housing and Community Services |
| Crime and Disorder Reduction Strategy (and recommend changes to full Council); and Community Safety Strategy to include CCTV | Head of Housing and Community Services |
| Compact with Voluntary and Community Sector | Head of Housing and Community Services |
| Public Health, Healthy Living and Health Inequalities Strategy | Head of Housing and Community Services |
| Waste Management, Waste minimisation and Recycling Strategy | Head of Environment and Public Realm |
| Private Water Management | Head of Housing and Community Services |
| District flood risk management functions | Director of Finance & Business Improvement Head of Housing & Community Services |
| Licensing Strategy and Policies (including making recommendations to Council) | Head of Environment and Public Realm Director of Regeneration and Place/Head of Environment & Public Realm Head of Housing and Community Services Director of Regeneration and Place Head of Housing & Community Services Head of Housing and Community Services |
| Public Conveniences | |
| Street Scene and Environmental Strategy (to include Clean Neighbourhood Enforcement, monitoring. | |
| Enforcement of Air Quality Policies | |
| Renewable Energy Strategy | |
| Contaminated Land Strategy | |
| Community Safety in consultation with the Safer Maidstone Partnership; reviewing the | |

| | |
|---|--|
| <p>exercise of crime and disorder functions by responsible authorities (Police and Crime Commissioner, Chief Constable, probation, health etc) and to make reports and recommendations with regard to the discharge of those functions – NB any Councillor may refer such a matter to this Committee.</p> | |
|---|--|

ROLE OF THE CHAIRMAN OF COMMUNITIES, HOUSING AND ENVIRONMENT COMMITTEE

- Taking the lead within this Committee of working with others in building a vision for the Council and community
- To take the lead within this Committee for external relationships with properly constituted Tenants and Resident's Groups and Parish Councils including the Parish Services Scheme
- To take the lead within this Committee for all aspects of community engagement
- To work with groups such as the Older Person's Forum and the Voluntary Sector including organisations such as the Citizens Advice Bureau, Voluntary Action Maidstone, Maidstone Mediation and other important community organisations
- To represent the Council on all relevant partnerships including the Kent Waste Partnership, the Kent Community Safety Partnership and the Kent Health Overview & Scrutiny Committee. (Health scrutiny shall be undertaken in accordance with the agreed Kent Protocols for NHS Overview and Scrutiny from time to time.)
- To take the lead on this Committee for ensuring good relationships with funders including Kent County Council and Waste & Resources Action Programme (WRAP), service delivery partners including contractors, voluntary sector and community groups.



Safer Maidstone Partnership

Community Safety Partnership Plan 2013–2018

'Delivering Safer Communities'

Refreshed March 2018

1. INTRODUCTION

Welcome to the annual refresh of the Safer Maidstone Partnership (SMP) Community Safety Partnership Plan for 2018. This document outlines how we are going to collectively tackle community safety issues in the Maidstone borough, how we have achieved against the targets set in the previous year and what we will prioritise this year.

2. BACKGROUND

The Maidstone Community Safety Plan 2013-18 was a five year rolling document, which highlighted how the SMP planned to tackle local community safety issues that were of the highest threat, risk and harm to the local community. We now need to develop a new plan which can be revised annually through reviewing information set out in the Strategic Assessment to ensure that current issues can be taken into account and used to direct the SMP's strategy. An away day to discuss and start to formulate the action plans for the Community Safety Plan for 2018/19 took place in late February 2018.

3. PRIORITIES

Our aim is to keep Maidstone an attractive place for all and provide a clean and safe environment for those who live, work and visit the borough. Data analysis identifies that we continue to face challenges across our district and as such the SMP has agreed to focus on five key issues for **2018-19**:

- **Organised Crime Groups (including modern slavery);**
- **Gangs and Child Sexual Exploitation (CSE);**
- **Substance Misuse;**
- **Domestic Abuse;**
- **Mental Health.**

This year, no new emerging themes or trends occurred through the year that were not already named priorities. However, it was suggested and agreed at the Safer Maidstone Partnership meeting that 'Other Violent Crime' be removed as a priority in name.

This was due to the fact that a substantial proportion of violent crime incidents were Domestic Abuse related. Any non-related serious violent crime is already dealt with robustly by the police and a degree of cases have a cross-over into other areas such as Gangs, OCG's and Substance Misuse. It is not therefore necessary to be included as a specific priority alongside Domestic Abuse.

These priorities have again been identified by applying the “MoRiLE” scoring matrix which is a technique for the Management of Risk in Law Enforcement. It ranks crime and disorder issues based on threat risk and harm to individuals, communities and organisations and which also takes into consideration vulnerability and the capacity and capability of the Safer Maidstone Partnership.

Work around the Government’s Prevent duty and Reducing Reoffending continue to be cross cutting themes rather than named priorities along with Anti-Social Behaviour. All the priorities will require a robust multi-agency response, but because they are important for residents and communities, achieving them will have a positive impact on people’s quality of life.

The SMP will endeavour to make their approach to these priorities victim focused, also emphasising this in the associated action plans. This is most important now that vulnerabilities, threat, risk and harm are becoming embedded in different agencies’ priorities and approaches to investigation and enforcement.

4. BACKGROUND AND CONTEXT

The Crime and Disorder Act 1998 changed the way crime and anti-social behaviour were to be tackled. It recognised that in order to be effective, agencies needed to work together to address the issues collectively. Each local area formed a Crime and Disorder Reduction Partnership (CDRP) which are now called Community Safety Partnerships.

The Safer Maidstone Partnership is made up of Responsible Authorities (those bodies for whom membership of the CSP is a statutory obligation) and voluntary members. Our statutory partners are: Maidstone Borough Council, Kent County Council, Kent Police, Kent Fire and Rescue Service, National Probation Service, Kent Surrey and Sussex Community Rehabilitation Company and the West Kent Clinical Commissioning Group (which has the responsibility for local health services).

In addition to our statutory partners we also work with a large number of voluntary and private sector partners as well as community groups to collectively implement and deliver initiatives that will help keep the Maidstone borough a safe place to live, work and visit.

The SMP has co-chairs Alison Broom, Chief Executive of Maidstone Borough Council and Chief Inspector Mick Gardner of Kent Police.

Under the Crime and Disorder (Overview and Scrutiny) Regulations 2009, every local authority is required to have in place a Crime and Disorder Committee with power to review and scrutinise, and make reports and recommendations, regarding the discharge by the responsible authorities of their crime and disorder functions; the Committee must also ensure:

- Crime and Disorder Committees must meet at least once a year;
- Responsible authorities or co-operating bodies (non-statutory CSP members) must provide such information requested by the Crime and Disorder Committee within the timescales identified in the request;
- Crime and Disorder Committees can request the attendance of a representative of a responsible authority or co-operating body in order to answer questions;
- Responsible authorities or co-operating bodies must respond to any recommendations made by the Crime and Disorder Committee within 28 days.

5. ORGANISATIONAL CHANGE

Community Safety Unit

The way in which the Maidstone Community Safety Unit (CSU) operates continues to evolve. The weekly meeting of the CSU Vulnerabilities Group has a broader range of partners now engaged, a wider range of people and incidents are discussed with a particular focus on threat, risk and harm for the most vulnerable people. This has re-energised the meetings and improved information sharing and joint working.

As well as Borough Council officers and Kent Police, partners include Kent Community Wardens, local housing Registered Providers including Golding Homes, KCC children's specialist social services, Substance Misuse services, Mental Health, Domestic Abuse support and Mediation services. Increasing the range of partners working as part of the CSU is key to ensure community safety related issues are tackled holistically.

Community Protection Team

In July 2017, the council's Community Safety Officers joined with the Environmental Enforcement Officers to create the Community Protection Team. A team of specialists bringing together various elements of enforcement into one team.

Historically, there had been a degree of input on the same case from both teams. This new team now takes a broader approach to case working, making the service more efficient and proactive when dealing with threat, risk, harm and vulnerabilities. Training has taken place by all staff in the areas that they were not so experienced in, resulting in greater resilience.

They also take a closer interest in unauthorised development cases where 'matrix' sites or sites of significant interest require a multi-agency approach. This could be where planning breaches may have occurred or co-ordinated targeting to disrupt an organised crime group is required.

The team is built around the following delivery model that challenges them to be intelligence driven to protect those that are most vulnerable and to build realistic solutions to the issues they face:

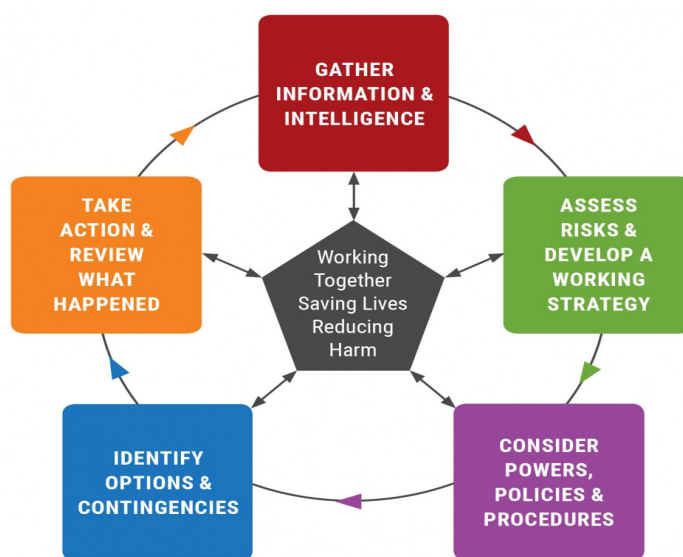

Kent Police

The Kent Police mission is to provide a first class service protecting and serving the people of Kent. The vision of the Chief Constable and PCC is 'for Kent to be a safe place for people to live, work and visit. By protecting the public from harm, we will allow our communities to flourish and by working with the public and partners, we will provide a first class policing service that is both visible and accessible. We will retain neighbourhood policing as the bedrock of policing in Kent. We will be there when the public need us and we will act with integrity in all that we do'.

Kent Police have also had an organisational restructure. 'New Horizon' structural changes have been specifically designed to enhance the quality of service to vulnerable victims by ensuring crime is allocated based on the victim's needs, not the motivation of the offender or the seriousness of the offence. There are now designated PCSOs in different areas including: Missing Child Exploitation Team Officers, Vulnerable Adult Intervention Officer, Youth Engagement Officer and Domestic Abuse Support Officers.

Kent Police and Crime Commissioner (PCC)

PCCs are responsible for the appointment of Chief Constables, holding them to account for the running of the force, setting out a Police and Crime Plan based on local priorities, setting the local precept and force budget and making grants to external organisations. The current PCC for Kent, Matthew Scott, was elected in May 2016 and will remain in office for a period of four years.

The PCC has pledged to continue to support a number of agencies through the main policing grant and has announced his commitment to his wider duties around crime and community safety. Funding for Community Safety Partnerships was confirmed for 2017/18 and will be used to address our local priorities.

The Kent Police & Crime Plan is a four year plan and was reviewed in February 2017. The plan sets out the Commissioner's vision and priorities for policing in the county which includes placing victims first, focusing on reducing crime and anti-social behaviour and protecting the public from harm. To achieve the aims in the plan the following strategic priorities are set out:

- Hold the Chief Constable to account for the delivery of Kent Police's priorities
- Support all victims of crime and abuse
- Commission services that reduce pressure on policing due to mental health
- Invest in schemes that make people safer and reduce re-offending
- Make offenders pay for the harm that they have caused
- Actively engage with residents in Kent and Medway

West Kent Clinical Commissioning Group

Since 1 April 2013, Clinical Commissioning Groups (CCGs) have become 'responsible authorities' on CSPs. This means that the CCGs now have a statutory duty to work in partnership to tackle crime and disorder. The act places a duty on CCGs to:

- Participate in a strategic assessment of crime and disorder, anti-social behaviour, and drug and alcohol misuse for the CSP area or areas in which they fall.
- Contribute to the development of local strategies that effectively deal with the issues where they are identified.

Joining their local CSPs gives CCGs more influence in shaping local action to tackle crime and the causes of crime, for example the delivery of services which have an impact on crime and disorder, including mental health services.

Health and Wellbeing Board

The West Kent Health and Wellbeing Board brings together key organisations and representatives of the public to work together to improve the health and wellbeing of the people of West Kent.

It has been set up in West Kent as part of the recent national health and social care reforms. Kent Public Health, the four West Kent authorities (Maidstone, Sevenoaks, Tunbridge Wells and Tonbridge & Malling Borough Councils), West Kent Clinical Commissioning Group, (who are responsible for commissioning health services locally) and patient and public representatives are all part of this Board.

The key themes for health and wellbeing are drawn from the West Kent Joint Strategic Needs Assessment (JSNA).

Probation Services

The Probation services are organised in two parts - the National Probation Service (NPS) and the Community Rehabilitation Company (CRC). The NPS is a statutory criminal justice service whose supervision and support includes not only Service users who have never been in custody and have only solely been in the community, but also high risk offenders who are released into the community; this service is provided nationally by the government.

The CRC supports the rehabilitation of low to medium risk offenders and is commissioned out to private companies. Kent is covered by the Kent, Surrey and Sussex Community Rehabilitation Company (KSS CRC) who alongside the NPS play an active part in the SMP's partnership.

The Kent County Perspective

The Draft Kent Community Safety Agreement (CSA) for 2017 outlines the key community safety priorities for Kent and replaces the previous agreement which expired on 31st March 2017. The common issues and priorities from the District-level strategic assessments have been identified and key stakeholders consulted to identify any potential gaps and cross-cutting themes for inclusion in the agreement.

The diagram below not only includes the priorities and cross-cutting themes for the CSA, but also shows the strategic priorities set out in the Police and Crime Plan, illustrating the importance of integrating the work of all partners.

2017 Priorities & cross cutting themes for the CSA and the PCC

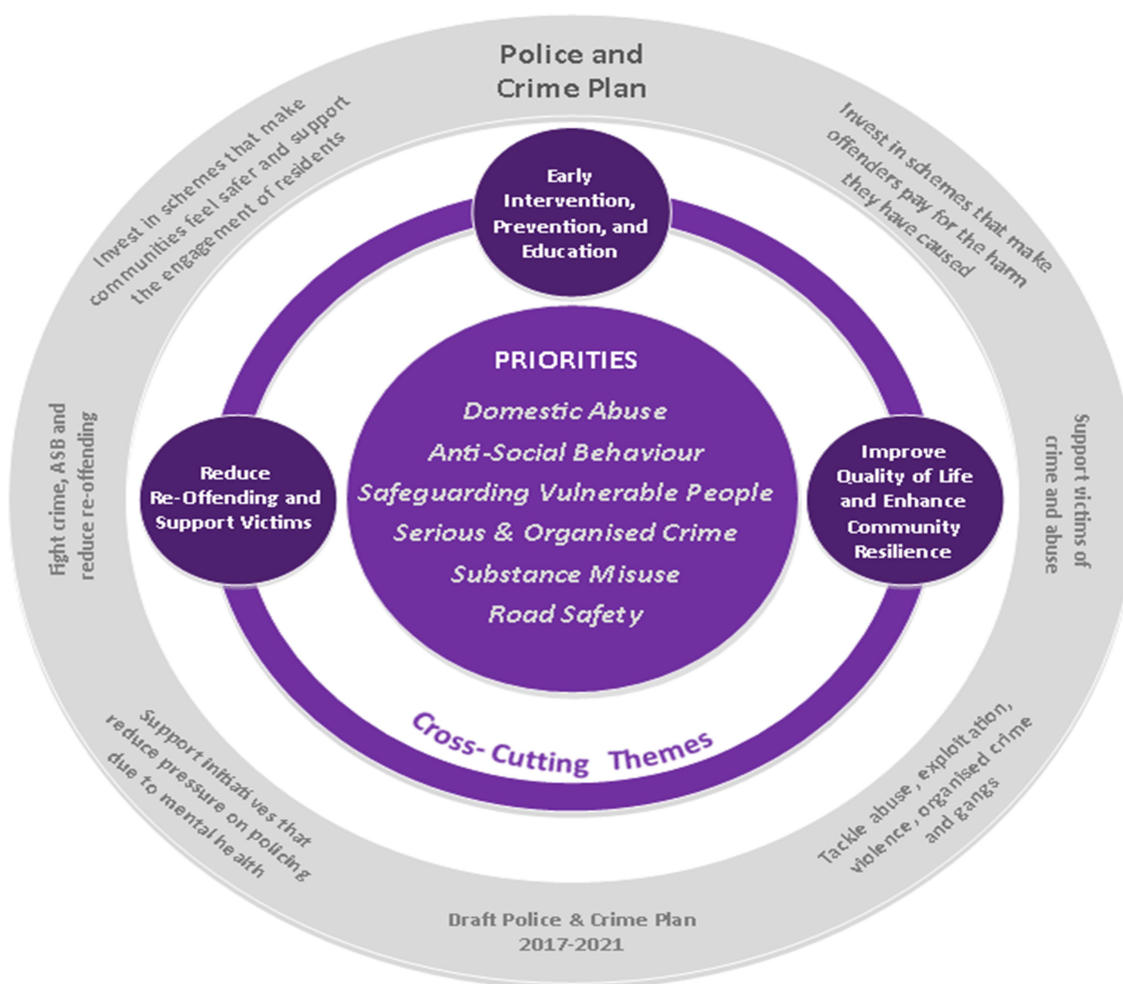

6. STRATEGIC ASSESSMENT SUMMARY

Each year the Safer Maidstone Partnership undertakes a Strategic Assessment of the district to identify any crime and disorder trends, which can then be used to inform the priority planning for the coming year. This ensures we are focusing our efforts collectively on the areas that are most in need. This is done by analysing data and intelligence reports from the previous year to produce recommended priority areas the data is telling us are a concern or that residents have highlighted.

It should be noted that part of the reason for increases in certain offences is because of changes in the recording of incidents from April 2017. For example, a single offence of affray involving 6 people will now be counted as 6 incidents instead of being collated together as one.

Included in Appendix 4 is a summary of the 2017 Maidstone Residents Survey Community Safety questions. This illustrates how at risk residents feel in relation to: Safety in the home, safety walking during the day-time, night-time and other crime specific concerns. Ward level comparisons are displayed in both the Strategic Assessment.

They show some interesting contradictions when resident's perceptions of being a victim of crime are compared to the reality of the crime data in their area. This tells us that the borough would benefit from greater awareness raising and promotion of 'good news' stories of recently convicted offenders or other successful partnership operations through a wide variety of different media.

This year's methodology again includes the use of the risk scoring matrix 'MoRiLE' (Management of Risk in Law Enforcement). It differs in that it ranks priorities/themes based on threat risk and harm as opposed to relying mainly on volume of crime figures. Further information on this and other methodology used in this year's Strategic Assessment can be found in Appendix 1.

The priorities are then ranked against a number of factors, including volume, trend over time, residents' perceptions and how much it is felt that the partnership can influence. This is then reviewed by our stakeholders and finally the highest ranked priorities are analysed in depth, to help guide practitioners in formulating actions that they feel will have an impact on each priority.

The following areas were **2017-18's** identified priorities and the completed actions for each priority are listed below:

Organised Crime Groups (including modern slavery)

Organised Crime Groups including modern slavery is a new priority which was removed from 'Community Resilience' to form one separate theme for 2017-18. This priority relates to Serious Organised Crimes being committed in the borough by well organised and often complex criminal organisations. Some of whom will have exploited vulnerable individuals through modern slavery/human trafficking.

The purpose of the associated sub-group is to build an intelligence picture of the Organised Crime Groups (OCGs) with the help of information sharing from a number of different agencies. An 'outcome based accountability' type action plan is then populated with ways to disrupt or respond to the OCGs activities, looking at the areas of Prevent, Prepare, Pursue and Protect.

Priority completed and future actions:

- Partners and Police have established a District based forum to share information and formulate actions around OCGs.
- These have been used to target a local carwash based OCG and disrupt the criminal activity linked to it.
- A number of brothels have been closed down with a significant eastern European OCG dismantled and brought to justice; this investigation has also led to arrests in both Lithuania and Poland.

As a local authority, we are also seeking to create a Modern Slavery & Human Trafficking (MSHT) corporate statement. One of the purposes is to work in partnership with our suppliers to ensure that there is no modern slavery or human trafficking in the supply chain.

We would encourage our suppliers to achieve high ethical standards and practices including fair and right working conditions across the supply chain. This is a statement that Kent Police already has in place and it supports the responsibilities on large co-operations under the Modern Slavery Act 2015.

The Kent & Essex Serious Crime Directorate have heralded the Maidstone district's multi-agency case management of OCGs as a text book example of how agencies can join together and share information to successfully disrupt and prosecute OCGs. Kent was not one of the pilot areas for this way of working but is now leading the way in this field.

Gangs and Child Sexual Exploitation (CSE)

Similar to OCGs, 'Gangs and CSE' was a new priority in name last year as a result of previously being within the 'Community Resilience' priority. It was created as a standalone priority based on the high risk of harm associated with the two themes.

Within the borough there appears to be a two tier Gang issue, ranging from local associated groups of youth's causing anti-social behavior and low level crime to higher, more organised criminal gangs often originating from London and dealing class A drugs along 'County Lines'.

'County Lines' can be described as when a group (not exclusively affiliated as a gang) establishes a network between an urban hub and county location, into which drugs (primarily heroin and crack cocaine) are supplied. A branded mobile phone line is established in the market, to which orders are placed by introduced customers. The line will commonly (but not exclusively) be controlled by a third party, remote from the market.

Both tiers tend to recruit and/or exploit those most vulnerable in society. This can be by way of material goods and the feeling of inclusion within the 'family' or through taking over a vulnerable person's property to be used as a base for criminal activity (known as 'cuckooing').

Once indebted to the gang for whatever reason, the victims are then exploited further to carry out criminal activities or sexually exploited by the gang for financial gain.

Priority completed and future actions:

- The Maidstone Gangs meeting discusses intelligence relating to local gangs and forms action plans to disrupt their behaviour. As well as lower level local gangs, a number of London street gangs are associated with the area and their drug networks, exploiting vulnerable people.
- A number of targeted multi-agency operations have taken place which had the positive outcome of disrupting gang activities in the borough including bringing charges and restrictions against some members.
- Support is being delivered in secondary schools and young people's supported accommodation to help educate young people on the risks of becoming a gang member, gang culture and their vulnerability.
- Exit strategies, debriefs and intensive support are also avenues open to those already involved in a gang.
- A multi-agency street outreach scheme is being piloted to help take these services to areas where these individuals are known to congregate and operate.

Gangs & CSE awareness raising and training ensures that both practitioners and young people are best placed to challenge and become more resilient when confronted with these issues. A continued multi-agency approach to information sharing and joint operations will assist in the disruption and prosecution of these criminal groups whilst also providing the much needed aforementioned support.

Our Multi-Agency Gangs Group (MAG) Action Plan, included with this document, describes how we will work with in conjunction with the Kent and Medway Gangs Strategy 2018 -2020 and sets out our joint clear vision:

To protect and prevent young people from becoming involved with gangs; to tackle gang-related harm and youth violence; and to pursue effective enforcement action to deal with those embroiled in gang activities

We will achieve this by working together across our local agency partnership to deliver the key objectives. These are:

1. Create a shared understanding of local gangs across our local partnership and a common language and approach to our work with gangs and groups.
2. Strengthen local early intervention and preventative work to stop young people becoming involved with gangs, and to dissuade those on the cusp of becoming drawn into gang activity.
3. Protect vulnerable individuals targeted by gangs and who are vulnerable to criminal behaviour.
4. Develop support pathways to help young people out of gangs and violent behaviours.
5. By utilising effective enforcement and offender management to deal with those individuals involved in gangs who refuse to reform.

Within our local gang strategy we have also included the objective to increase partnership awareness in Child Sexual exploitation including the identification, safeguarding and signposting these vulnerable victims appropriately.

We will deliver these objectives through adopting the nationally recognised 4P Plan approach to tackling gangs and organised crime; Prevent, Protect, Pursue and Prepare.

Substance Misuse

Substance misuse relates to the use of drugs, alcohol and includes New Psychoactive Substances (NPS) previously known as 'legal highs'. Neither alcohol nor NPS were included in the recorded drug offences as they were both legal. Since the Psychoactive Substances Act 2016 became law in May 2016, NPS supply would be included in drug offence figures but not possession. It is however important to mention alcohol and NPS as there is a clear connection between criminal activity and the excessive use of these substances.

Kent police recorded drug offences includes both offences of drug supply and possession. Under this category of crime Maidstone has seen an overall 1% decrease in drug offences from November 16 – October 17 when compared to the previous year's data (this included a -13% reduction in possession and a 60% increase in trafficking). This is a decrease from 345 offences to 342 offences; or 3 less crimes this year. The force as a whole saw a reduction of 4.8% and only Gravesham (+43.1%) and Canterbury (+6.4%) saw a rise.

With regards to outcomes of drug related offences the last 12 months, Maidstone has seen a drop in adult and youth cautions (-43% and -40% respectively). Also a 20% drop in penalty notices and cannabis warnings. There was an increase of 21% in those charged or summonsed.

Data from the Kent and Medway Public Health Observatory suggests a slightly higher number of individuals admitted to hospital for mental and behavioural disorders relating to psychoactive substances than in the past. 583 admissions from September 16 – August 17, compared to 504 from September 15 – August 16 (an increase of 15%). With 4000 of these admissions across the county, the highest proportion of these (1090) were males aged between 45 – 64.

These figures *will* include alcohol, narcotics and other substances; not just what were previously known as 'legal highs'. Maidstone did however have more 'head' shops than any other area in Kent selling NPS before the Psychoactive Substances Act came into being. As such, there may be a higher proportion of regular NPS users in the borough and/or more prevalence of its use in the large night time economy.

There has also been a 12% rise in alcohol related hospital admissions in the borough over the past year. It is difficult to ascertain whether they had been received into hospital as a result of drinking excessively in the night time economy of Maidstone as a visitor, or as a resident of the borough with a history of substance misuse. Kent wide saw 755 alcohol related admissions with the highest proportion of these (187) being females aged 25 – 44.

Substance misuse charity Change, Grow, Live (CGL) saw a 13% increase in needle exchange use and a 29% increase in clients in treatment. This is a good sign that an increasing majority of those using the syringe exchanges are accessing treatment. Those that aren't, are in the main known to CGL and are serial presenters to treatment. They are also seeing fewer new clients accessing services.

Needle finds in the borough continue to show a steady decline, with the strategically placed needle bins remaining well used. Between 15 – 60% of recorded needle finds originated from these bins. Swift removal of needles, the promotion of the bins to service users and the increased use of the needle exchanges have helped reduce the numbers of syringes being found in publicly accessible places.

Addaction's Young Peoples Service was awarded a new 5 year contract for supplying substance misuse services to young people in Kent. This will provide a consistent service and build on the successful work that they have already delivered. They have stated that one worrying trend on the rise is that of Steroid use among young people (some as young as 13). This is very much an under-reported drug and Addaction have received no referrals into treatment regarding steroids as a primary or secondary substance for young people.

Those using do not access treatment groups (often affluent, high achieving young people) and often do not associate their use with a drug service, more with peers within the gym setting. It also raises the question of young people's perceptions of their own body image and the associated psychological issues

that they may be experiencing.

Long term steroid use can be dangerous and have life changing repercussions. These are more worrying when a young person's body and mind are still in the development stage both physically and psychologically. We need to generate awareness, work with local gyms and schools and promote conversation and resources to these otherwise hidden cohorts.

Priority completed and future actions:

- Targeted multi-agency evening operations have been delivered with Trading Standards, Kent Police and Borough Council teams to tackle underage sales of alcohol and licensed premises.
- Through the substance misuse charity Change, Grow, Live (CGL), needle exchange schemes in Maidstone (2 pharmacies and their service centre) continue to be successful. In 2017 there was a 13% increase in needle exchange use and a 29% increase in clients in treatment.
- Subgroup action plan incorporates the ethos of the 5 strategic themes from the Kent Drug & Alcohol Strategy around: Resilience, Identification, Early help & harm reduction, Recovery and Supply.
- Increased number of street population referred and engaged in CGL support services as a result the Maidstone Assertive Outreach programme.
- A 50% sign up from those retailers approached to participate in the Reduce the Strength scheme for the town centre, removing from sale 'low cost high strength' beer, cider & lager above 6.5% ABV.
- Urban Blue Bus, Street Pastors & Taxi Marshals were part funded through the PCC CSP Grant to help support the customers of the Night Time Economy in Maidstone town centre.
- Part funded 'Theatre ADAD' to deliver the 'WASTED' – drug & alcohol education performances to 29 primary schools in the borough, this highlights to year 6 pupils who are moving up to secondary school, the risks of substance misuse.
- Needle bins including in Brenchley Gardens, continue to reduce needle finds in other open spaces.
- Worked with 'Community Payback' to turn an ASB hotspot in the town centre frequented by street drinkers and drug users into a community garden.
- Enforced the town centre's Public Spaces Protection Order (PSPO) that tackles aggressive begging and anti-social street drinking, and used new powers to disperse problematic individuals.

Education, prevention, enforcement and treatment remain at the forefront of the SMPs response to substance misuse issues in Maidstone. Young Addaction's successful Mind & Body programme regarding young people's substance misuse and mental health issues has highlighted the importance of how substance misuse can be part of the trigger or coping mechanism for mental health.

As a result, the sub-group is exploring a new primary prevention programme looking at assisting those not open to treatment with their coping strategies for stress by way of natural alternative activities instead of resultant substance misuse and petty crime. One aim will be to reduce those open to secondary drug treatment services.

Domestic Abuse and other Violent Crime

Violent Crime (domestic abuse)

Between the periods November 2016 - October 2017, Maidstone had recorded 3096 incidents of Domestic abuse (25.7% average repeat victims) compared to 2683 incidents (26.4% repeat victims) in the

same period in the previous year. This translates to a 15% increase in cases, though percentages of repeat victim figures are virtually unchanged.

Domestic Abuse One Stop Shops offer free advice, information and support from a range of agencies under one roof to help victims of domestic abuse. Maidstone's one stop shop is currently hosted at the Salvation Army in Union Street and provides advice on housing, legal matters, policing and specialist DA advice. Data shows One Stop Shop visits were down 7% in Maidstone in 2016-17.

Home visits for the 'Sanctuary' scheme that helps keep high risk victims of domestic abuse in their own homes by installing extra security measures, seems to have plateaued to 35 referrals last year. This suggests that more DA victims are receiving an earlier intervention and not escalating to 'high risk' though MARAC and DA figures overall increase.

Multi-Agency Risk Assessment Conference (MARACs) are meetings where information about high-risk domestic abuse victims (those at risk of murder or serious harm) is shared between local agencies. By bringing all agencies together at a MARAC, a risk-focused, co-ordinated safety plan can be drawn together to support the victim. MARACs now cover all persons aged 16 years and over.

Maidstone has had 177 MARAC cases between the periods of October 2016 – September 2017. This compares to 161 cases the previous 12 months, an increase locally of 10% and countywide increase of 4%. 58 of those cases were repeat cases, this equates to 33% of all cases which is up from 18% on last year. This is a mid-range increase over other areas in Kent and the county average is 33.46%. Last year the county repeat case figure was 31.6%.

Priority completed and future actions:

- Partners have continued to run regular seasonal awareness campaigns aligned with national campaigns.
- Supported the Freedom programme and Independent Domestic Violence Advisor (IDVA) service.
- Referred all High Risk cases to Multi-Agency Risk Assessment Conference (MARAC).
- Provided support to male and female victims of DA through Centra and Choices.
- Provided support for male offenders wishing to rehabilitate.
- Helped facilitate the Sanctuary Scheme and assisted 35 victims to stay in their properties by making home security improvements.
- Part funded theatre projects to secondary schools around healthy relationships.
- Assisted in providing a domestic abuse One Stop Shop in the borough.
- Supported in developing a new DA Forum.
- Supported in developing the new DA vulnerable victims professionals group.
- Running a social media DA questionnaire campaign targeting over 18's in Maidstone.

It is widely recognised that increased recorded incidents of domestic abuse are not necessary indicators of a worsening situation. Domestic abuse is an under-reported crime so reports will continue to increase as the public are reassured that they can be safeguarded if they come forward and report domestic incidents.

Sexual offences (especially rape) is on the increase, but up to 75% of this is historic reporting often by domestic abuse victims who are no longer frightened to come forward and report offences. The new vulnerability police model for investigation is providing an enhanced service to victims and there continues to be more reporting as police and partners increase accessibility to services and safeguarding.

Violent Crime (other)

'Violent Crime' covers a wide range of offences including murder, manslaughter, GBH, ABH and other assaults without injury, threats to kill, harassment, sexual offences and robbery. Maidstone has seen an increase of 43.7% in violent crime this year compared with the period of November 2015 – October 2016. It is important to mention that this may be partly attributed to a change in police recording. This increase is however below the division and county percentage and the 4th lowest increase out of 13 areas.

Maidstone has a highly active night time economy (NTE) which generates around £60 million each year; this is considered to be a key contributing factor to the heightened levels of violence in High street ward for example. Bearing in mind Maidstone has the largest NTE in the county, it is still considered by agencies and the public as a relatively safe place to visit compared to similar large towns/cities. This was enforced by an overall sense of feeling safe in the town via a public consultation into the town centre and NTE.

The majority of violent crime offences occurring in Maidstone within the 12 months ending 31st October came under the 'Violence Against The Person' (VATP) category. This category covers offences ranging in severity from assault without injury to murder, however does not include robberies or sexual offences.

There were 4833 VATP offences in Maidstone spanning this period of time. This is up from 3390 in 2015-16, an increase of 42%. It should be noted that many VATP offences will be minor assaults and on further investigation some of these will be found to be accidental contact with no malicious intent, rather than situations where force has been used intentionally.

Priority completed and future actions:

- In conjunction with MaidSafe, excluded violent individuals from the Town Centre premises.
- Shared information proactively from CCTV control room and Kent Police via MaidSafe network radios provided to door staff of key premises.
- Promoting the work of the Taxi Marshals, Street Marshals and the town centre Street Pastors initiatives.
- Used CCTV to protect and prevent crime.

Whilst the partnership delivers these proactive activities, further work needs to be done to ensure a reduction in violent crime in both the town centre wards and other high volume wards in the borough. The continuance of NPS use and rise in practices such as pre loading are all contributing factors that add towards the increase in violent crime.

However, Maidstone has the second largest night time economy in the south and stranger violence in the town centre was the lowest for some time this last festive period. The associated risk of violence against visitors and residents to the town centre especially, remains proportionately low in relation to the amount of visitors Maidstone sees each year.

As a large proportion of Violent Crime incidents relate to Domestic Abuse, 'Other Violent Crime' is being removed as a named priority. Serious violent offences continue to be dealt with robustly by the police and that work also cuts across the Gangs, OCGs and Substance Misuse priorities.

Mental Health

Approximately 75% of all cases discussed in the weekly community safety & vulnerabilities group meeting have a degree of mental health associated with them. This is also true of previous self-neglect & hoarding cases. Figures for Section 136 use in the borough (where an individual is sectioned for their own or others safety) have increased year on year for Maidstone and last year it was used 72 times. This is an increase of 38% over the previous 3 years. 2017/18 figures year to date already show 67 occurrences of Section 136 use, suggesting a forecast increase by April 2018.

Last year in Maidstone, mental health referrals for young adults were down by 10.9% to 1,232 and older adults saw a rise of 8.3% to 756. There is a continued effort taking place to avoid where possible those with mental health issues from being kept in police custody as a 'safe place' when their behaviour is causing concern (Section 136 use).

However, the pilot project that ran in Kent that saw a 30% reduction in the number of people being sectioned by the force by pairing a mental health nurse with a police officer so that immediate triage could be offered, has ceased in its current format. To provide a street triage countywide is very difficult under current operating restrictions, though police are now able to take advantage of a call system where officers at the scene can seek the advice of a mental health expert on a 24/7 basis.

There is a standard operating procedure (SOP) published to provide operational police officers with clear guidance when considering detaining people under Section 136, Mental Health Act 1983. The Force Mental Health Liaison officer will monitor this standard operating procedure and conduct an annual review to ensure it is fit for purpose, reflecting changes in legislation, national police practice, the NICE Guidelines and developments in local partner practice.

Priority completed and future actions:

- The SMP held a sub-group meeting for the Mental Health priority which conducted a 'horizon scanning' exercise on the provision, trends and risks around mental health in the borough.
- It was noted that there were already other forums where mental health is discussed at a strategic level such as the Mental Health Action Group and the Kent & Medway Mental Health Crisis Care Concordat. We have decided to link in with those groups rather than introduce a specific sub-group for this priority.
- We seek to raise the profile and lower the stigma of mental health through the promotion of awareness campaigns and the inclusion of mental health considerations in organisations operating procedures and policies where possible.
- A pilot project offering Cognitive Behaviour Therapy (CBT) to assist those who are presenting signs of hoarding that require a multi-agency approach is being launched in the borough.

Anti-Social Behaviour in Maidstone

Section 17 of the Crime and Disorder Act 1998, requires responsible authorities to consider crime and disorder (including antisocial behaviour and other behaviour adversely affecting the local environment). ASB was removed as a priority in name last year as it was seen as 'business as usual' with strong partnership working and information sharing continuing to resolve issues.

Figures have shown this year that there has been a decrease in ASB of 12% in Maidstone from November 2016 – October 2017 with 3243 cases compared to 3697 in the previous year. County wide saw a decrease of 11% in cases over the same period.

The further reduction in ASB cases supports our decision to remove ASB as a priority in name, which allows us to explore more emerging issues. The weekly Community Safety Vulnerabilities Group focuses on repeat locations as well as individuals. Many of those on the case list have a degree of mental health issues which benefit from wider partnership involvement.

2018-19 SMP Priorities

As a result of the above summaries for each of the current priorities, the table below outlines the **2018-19** priorities and cross-cutting themes.

Data analysis acknowledged that the priorities are often inter-related and has identified three distinct cross cutting themes that run through all of the priority focus areas. Actions contained within this plan are therefore built around the five identified priorities and three cross cutting themes:

| Priorities & cross cutting themes | | | | |
|--|---|------------------|----------------|---------------|
| Organised Crime Groups (including Modern Slavery) | Gangs & Child Sexual Exploitation (CSE) | Substance Misuse | Domestic Abuse | Mental Health |
| ASB & Reducing Reoffending | | | | |
| Identifying Vulnerabilities | | | | |
| 'Prevent' and Radicalisation | | | | |

How we are going to tackle these issues

The SMP will create action plans detailing how each priority will be addressed, which is shown in section 6. Though these plans will evolve, the activities will range from revising current processes to ensuring that services are delivered as effectively as possible, creating value for money and also commissioning new services and projects in areas of need. The SMP is committed to achieving these priorities and will set targets against what we are planning to achieve.

Priority leads

Lead officers for each of the new priorities will be identified and have the responsibility for developing and delivering, with partners, the action plans to deliver the Maidstone borough priorities.

The leads will also act as a champion for the designated priority and provide regular progress updates for the Safer Maidstone Partnership and the borough council's Community, Housing and Environment Committee as required.

| Priority sub-groups | Lead Officer/Agency |
|---|---|
| OCGs including Modern Slavery | Insp Mark Hedges & Sgt Nick Hatcher, Kent Police |
| Gangs & Child Sexual Exploitation (CSE) | Insp Mark Hedges, Kent Police |
| Substance Misuse | Nic Rathbone, Maidstone Borough Council |
| Domestic Abuse | Paul Kennedy, Kent County Council & Stacey Stewart, Golding Homes |
| Mental Health | Martyn Jeynes, Maidstone Borough Council |

7. ACTION PLANS

The Action Plan sets out a series of actions and performance targets through which the five priorities supporting the CSP Plan will be delivered for the period 2013–2018. The Action Plan makes clear arguments for building stronger and safer communities in Maidstone, with the actions identified against

each priority supporting the overarching aim to reduce crime and disorder and its impacts. This year, the format for the plans will be created using 'outcome based accountability' and be reviewed regularly by the priority subgroups to allow for new projects, emerging trends and priorities to be added. These have begun to be populated after the SMP away day in late February.

8. CONSULTATION ON PRIORITIES AND PARTNERSHIP PLAN

Maidstone has some clearly defined urban as well as rural areas, often with competing demands on resources and emphasis on what local priorities should be. Through the annual Strategic Assessment and future consultation events, stakeholders will be informed of progress against the Partnership Plan to ensure there are no other compelling issues that should be included in the Plan.

9. FURTHER INFORMATION

Maidstone Community Safety Unit
Tel: 01622 602000

Young Addaction
Tel: 01795 500881

Maidstone Borough Council Community
Protection Team
Tel: 01622 602658

Anti-Terrorist Hotline
Tel: In confidence on 0800 789321

Maidstone Police Station
Non-emergency Tel: 101
Emergency Tel: 999

Mental Health
Kent and Medway NHS and Social Care
Partnership Trust
Tel: 01622 724100
www.kmpt.nhs.uk

Kent Fire and Rescue Service
Tel: 01622 692121

Restorative Justice
Maidstone Mediation
Tel: 01622 692843

One-Stop Shop
The Salvation Army, 74-80 Union St, Maidstone,
Kent ME14 1ED
Tel: 01622 761146

Project Salus
Tel: 01303 817470

Domestic Abuse Hotline Domestic Abuse
Support and Services in Kent
Tel: 0808 2000247
www.domesticabuseservices.org.uk

Action Fraud
Tel: 0300 123 2040

Change, Grow, Live (CGL)
Tel: 01622 690944

Citizens Advice
Tel: 03454 04 05 06

Text service for the deaf or speech-impaired If you're deaf or speech-impaired, you can text Kent Police. Start the message with the word 'police' then leave a space and write your message including what and where the problem is. Send your text to 60066 (the Kent Police communications centre) and they will reply with a message.

APPENDIX 1

Methodology Notes:

SPC Charts Explained

Statistical Process Control (SPC) Charts are a tool used by Kent Police to help identify whether there has been any significant improvements or deteriorations in a particular crime type.

When a category is stable and in control, the data will appear within a set of predicted limits based on past knowledge and experience. Although there will be some natural variation around the average (*also known as common cause variation*) as long as the figures remain within the control limits there has been no significant changes to what was anticipated.

If the category was unstable and displayed uncontrolled variation (*also known as special cause variation*), the data would not follow a predicted pattern and would indicate that something had changed and action might be required.

Natural variation indicates that any change from month-to-month is expected, e.g. the time you come to work every day varies by a few minutes around an average, however if there was an accident on the road then the time taken to come to work would be significantly longer, this would be unnatural variation indicating that something has gone awry.

SPC charts are generated based on historical data to produce the following:

- The Centre Line (CL) which is the average no. of recorded crimes / incidents
- The Upper (UCL) and Lower Control Limits (LCL) which are the limits of natural variation

Any result above the UCL suggests that there may be a problem. In addition, other indications that a category is out of statistical control includes when several results in a row are above the CL or when several results in a row show an increasing trend.

If the figures are consistently below the CL this indicates an improvement and will result in the centre line and the control limits being lowered, often referred to as a 'step change'. Similarly if the figures for a specific category rise due possibly to an increase in activity; a revision to the data (i.e. back-record conversion); or possibly a change in what is recorded within each category then the CL and control limits may need to be raised.

NB. If the control limits are closer together this indicates a low level of variation around the average and shows that the category is in control, a wider gap between the limits indicates greater variation and less control.

Example of a Kent Police SPC Chart:

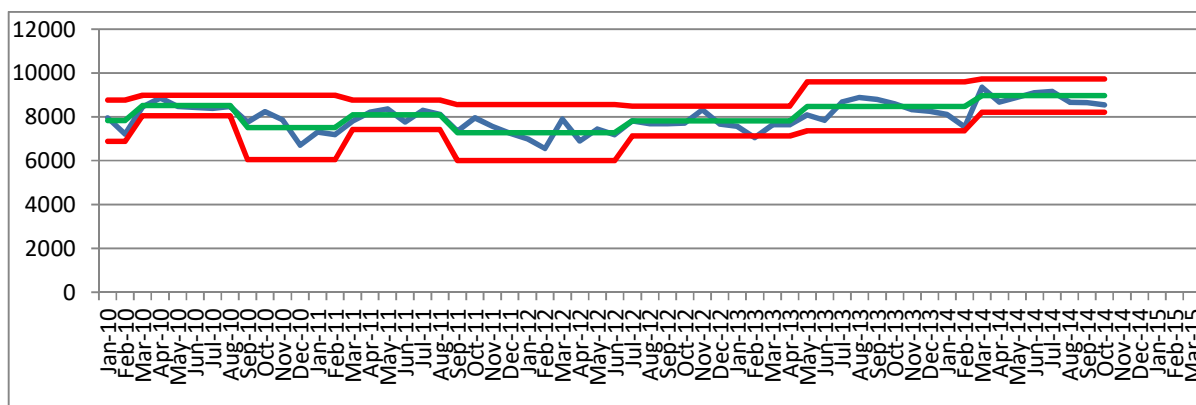

MoRiLE:

The Kent Community Safety Unit has explored the use of the MoRiLE (Management of Risk in Law Enforcement) scoring matrix to look at ranking offences based on threat, risk and harm. Maidstone Borough Council and others in Kent have incorporated this methodology within this year's Strategic Assessment.

The ideology behind MoRiLE is that it targets resources at offences that would have the biggest impact on individuals and organisations/areas. This is in contrast to concentrating solely on crime figure tables which can sometimes provide a skewed view on threats and risk based only on the frequency/volume of crimes.

Each thematic crime area is scored individually against various criteria. There is then a formula that calculates a final score. These are then ranked high to low, listing priorities based on threat, risk & harm which can then contribute to the SMP's final recommendation of priorities.

Serious Organised Crime Local Profiles:

Aims:

- To develop a common understanding among local partners of the threats, vulnerabilities and risks relating to serious and organised crime.
- To provide information on which to base local programmes and action plans.
- To support the mainstreaming of serious and organised crime activity into day-to-day policing, local government and partnership work.
- To allow a targeted and proportionate use of resources.

Purpose:

- Local Profiles should inform local multi-agency partnerships, in particular police and crime commissioners, policing teams, local authorities and other relevant partners (such as education, health and social care and Immigration Enforcement); of the threat from serious and organised crime and the impact it is having on local communities.

What do we do with the Local Profile?

- The profile outlines key serious and organised crime issues within your district and provides information on what the offences are, what to look for, recognised serious and organised crime within your community and what to do if you see or suspect anything. This allows us all to PREVENT young people and vulnerable adults from becoming involved in crime and helping to protect and safeguard those that may already be involved through identifying and working together.

APPENDIX 2

Acronym Glossary:

ASB = Anti-Social Behaviour

BOTD = Burglary Other Than Dwelling

CCG = Clinical Commissioning Group

CDAP = Community Domestic Abuse Programme

CDRP = Crime and Disorder Reduction Partnership

CGL = Change, Grow, Live

CPT = Community Protection Team

CSA = Community Safety Agreement

CSE = Child Sexual Exploitation

CSP = Community Safety Partnership

CSU = Community Safety Unit

DA = Domestic Abuse

HMIC = Her Majesties Inspectorate of Constabulary

IDVA = Independent Domestic Violence Advisor

IOM = Integrated Offender Management

JSNA = Joint Strategic Needs Assessment

KCC = Kent County Council

KFRS = Kent Fire & Rescue Service

KSSCRC = Kent Surrey & Sussex Community Rehabilitation Company

MARAC = Multi Agency Risk Assessment Conference

MBC = Maidstone Borough Council

MOJ = Ministry Of Justice

MoRiLE = Management of Risk in Law Enforcement

MSG = Most Similar Groups

NPS = National Probation Service or New Psychoactive Substances depending on context

NTE = Night Time Economy

OCG = Organised Crime Group

PCC = Police & Crime Commissioner

PS = Psychoactive Substances

SMP = Safer Maidstone Partnership

SOC = Serious Organised Crime

SPC = Statistical Process Charts

UE = Unlawful Encampments

VATP = Violence Against The Person

VCS = Voluntary & Community Services

APPENDIX 3

CSP Organisational Chart

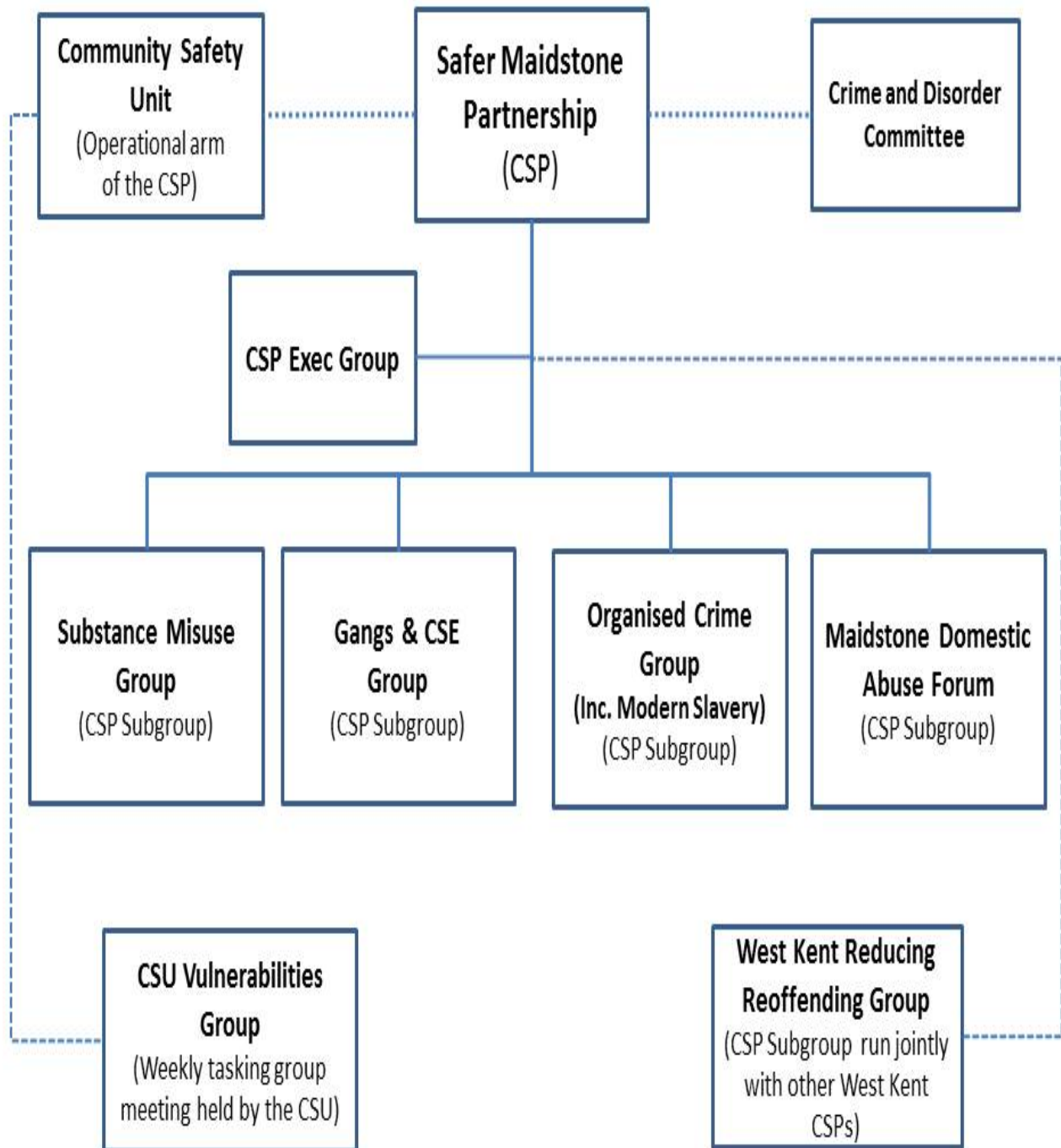

APPENDIX 4

Maidstone Crime Survey 2017 – Community Safety Questions

In 2017 the Council carried out its biennial Resident Survey which included questions on Community Safety. A summary of what the data from these questions tells us is outlined below. More information on the resident survey results is available on our [website](#).

About the survey

The consultation was undertaken between the 21st June and 20th August 2017 and involved a direct mailing to 6,100 randomly selected households, a direct email to the consultation mailing list as well as being promoted online, through social media and at roadshows around the borough. A total of 2,350 people responded.

The survey was open to all Maidstone Borough residents aged 18 years and over. Data has been weighted according to the known population profile to counteract non-response bias (weighting was applied to 2008 responses where both questions on gender and age were answered). It should also be noted that respondents from BME backgrounds are slightly under-represented at 4.1% compared 5.9%1 in the local area. Residents aged 18 to 24 years were also under-represented but to a greater extent therefore the results for this group are not discussed.

The overall results in this report are accurate to $\pm 2.0\%$ at the 95% confidence level. This means that we can be 95% certain that the results are between $\pm 2.0\%$ of the calculated response, so the 'true' response could be 2.0% above or below the figures reported (i.e. a 50% agreement rate could in reality lie within the range of 48% to 52%). Therefore this section only looks at variation greater than 8%.

The Council uses the customer segmentation tool Acorn to create customer profiles. This allows us to classify households using postcode data into categories and gain greater understanding about the behaviours, attitudes and characteristics of our communities.

Safety in the Home

The survey showed that 93% of residents feel safe in their own home, when we assessed the different demographic groups the data showed respondents from BME backgrounds were more likely to feel unsafe in their own homes than respondents from white backgrounds. Respondents with a disability had greatest proportion that has no strong views either way with 9.2% (29 respondents) selecting this answer.

Safety walking during the day-time

Respondents were also asked how safe they feel walking in their local area during day-time and night time. Overall, 94% said they feel safe walking in their local area in the daylight, within this figure; 53% responded that they feel very safe.

There is a 10.6% difference in the number of Very and Fairly Safe responses from respondents from white backgrounds and those from BME backgrounds. While the proportion answering negatively are not significantly different, respondents from BME backgrounds were three time more likely to have no strong opinion either way.

In terms of age, the 35 to 49 years group had the greatest proportion responding negatively (Unsafe and Very unsafe) at 4.4% (14 respondents), interestingly this is only made up of respondents answering unsafe as there were no respondents in this group who said they were very unsafe.

Safety walking during the night time

How safe do you feel walking in your local area during night time?

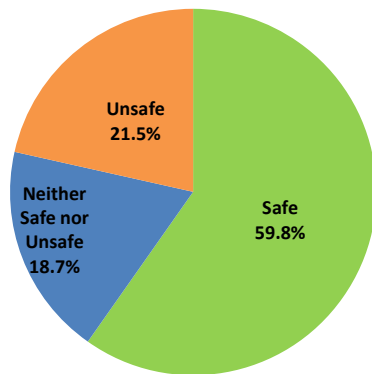

Overall, 59.8% of respondents said they feel very or fairly safe walking in their local area in the night time, just over one in five (21.5%) respondents said they feel unsafe or very unsafe. Across the different demographic groups there were some significant variations.

Male respondents had the greatest proportion responding that they feel very or fairly safe at 68.6% and significantly greater than women by 17.5%.

Respondents with a disability had the greatest proportion responding unsafe and very unsafe with one in three (33.3%) in the group selecting these answers. There was also a difference of 19.1% of the proportion responding that they feel safe between those with a disability and those without a disability, those with a

disability were more likely to feel unsafe.

There was also a 22.1% difference between respondents from BME backgrounds when compared to respondents from white backgrounds, with those from BME backgrounds more likely to feel unsafe than those from white backgrounds.

Customer profile shows that the residents who feel unsafe are more likely than average Maidstone resident to live in small flats or terraced properties that are privately rented and have a household income of less than £40,000. Single person households were also over-represented in this group which could contribute to lower feeling of safety at night.

The customer profile for people that responded safe or very safe to this questions shows they are more likely than average to live in detached properties with three or more bedrooms, either owned outright or with a mortgage. Households with three or more people are over-represented in this group as are those with household incomes in excess of £60,000.

How worried are you about someone breaking into your home?

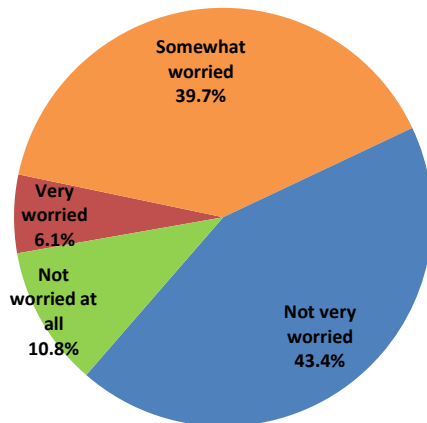

Crime specific concerns

The resident survey also asked people how worried they were about particular crimes affecting them.

45.8% of respondents say they are very or somewhat worried about someone breaking into their home. There was only one significant difference in response levels across the different demographic groups: respondents with a disability were 12% more likely than those without a disability to say they feel very or somewhat worried about somebody breaking into their home.

Customer profiling shows that those who responded they are worried about someone breaking into their home are more likely than the average Maidstone resident to own their own home either outright or with a mortgage, they tend to have household incomes in excess of £40,000 and are likely to have continued their education after 16 years. The self-employed were over-represented in this group.

Those who responded that they are not very worried or not worried at all about having their house broken into had a similar customer profile to those that responded very or somewhat worried. However, this

group were slightly more likely to have children in the household and slightly less likely to be self-employed.

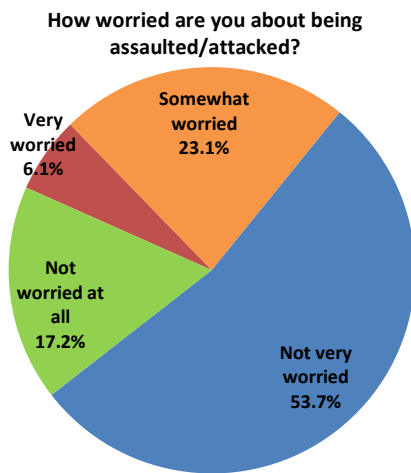

When asked about how worried they were about being attacked or assaulted 29.2% of respondents said they were very or somewhat worried about being assaulted or attacked, and 70.8% said they were not very worried or not worried at all.

Across the different demographic groups there was a significant difference in the response levels of those with a disability and those without a disability. Those with a disability were more likely to respond very worried or somewhat worried, with more than two in five responding this way compared to just under one in four for those without a disability.

There was also a 12.4% difference between men and women responding very or somewhat worried, with women

being more likely to be worried than men.

The customer profile for residents who responded very or somewhat worried shows people in this group are more likely than the average Maidstone resident to live in a flat or terraced property that is privately rented. Students and single person (non-pensioner) households are over-represented and people aged over 50 years are under-represented. This group is more likely than average to have a household income of less than £60,000 and may have had difficulty accessing credit in the past.

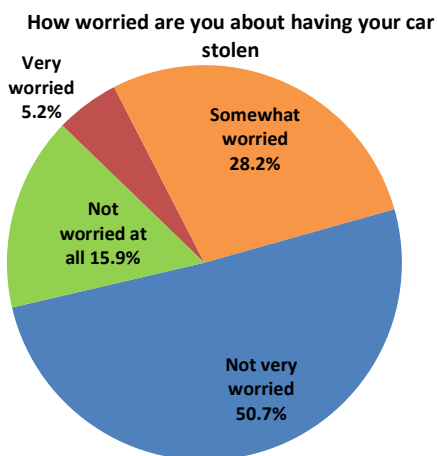

The profile for those that responded not very worried or not worried at all shows people in this group are more likely than average to have a household income in excess of £40,000, reside in a detached property that is owned outright or with a mortgage. Those that undertook higher education are slightly over-represented.

In the Resident Survey one in three respondents (33.4%) are worried about their car being stolen.

Respondents with a disability had the greatest proportion saying they are very or somewhat worried about having their car stolen at 50.0%. There is a difference of 20.9% between this group and those without a disability.

There was also a difference of 8% in the proportion of people

who were worried about have their car stolen between those that were economically active and those that were economically inactive, the economically inactive were more worried than the economically active counterparts.

The customer profile for the people that responded very or somewhat worried shows that 82% of this group have at least one car in the household with 35% having two or more cars in the household. The majority of this group this group are in employment with slightly higher levels of employment in public sector and professional roles and self-employment. 70% own their home outright or with a mortgage.

Those that said they were not very worried or not worried at all as a group has a similar level of car ownership at 84%, with 38% having two or more cars in the household. However, this group are 20% more likely to own a luxury or executive car than the average Maidstone resident. Both profiles show that

these groups have an marginally higher than average likelihood of driving to work but those that said they were not worried about car theft were more likely to take the train or work from home than those who said they were worried about having their car stolen.

How worried are you about being the victim of fraud or identity theft

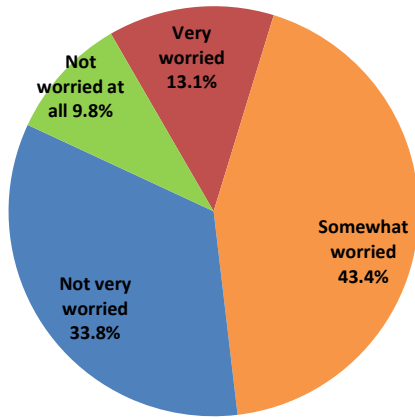

Overall, 56.4% of respondents are very or somewhat worried about being the victim of fraud or identity theft.

There is a significant difference between the levels of worry between the economically active and the economically inactive, with a gap of 11%. Those who are economically inactive have a greater proportion of people saying they are very or somewhat worried.

There is also a significant difference in the worry levels of those with a disability and those without, an 18.2% gap, a greater proportion of those with a disability were worried about being the victim of fraud or identity theft than those without a disability.

There were no significant differences in the customer profiles between those who said they were very or somewhat worried about being the victim of fraud or identity theft and who responded not very worried and not worried at all.

How worried are you about being pestered or insulted while in a public place or on the street

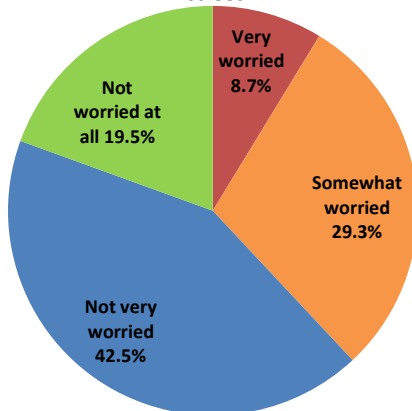

Overall, 38.0% of respondents are very or somewhat worried about being pestered or insulted while in a public place or in the street.

The data shows a significant difference in the response levels between respondents from white backgrounds and those from BME backgrounds. Those from BME backgrounds had a greater proportion responding that they are worried about being pestered or insulted while in a public place, by 14.2%, when compared to the response level of people from white backgrounds.

The data also suggests that women are more worried about being pestered or insulted in public than men.

The customer profiles for those worried about being pestered or insulted while in public and those who were not worried about this show those that said they were worried are likely to be younger (35 to 49 years) than those who said they were not worried (50 to 64 years). Those that were worried are more likely than average to live in privately rented accommodation and those that were not worried are more likely than average to own their property outright or with a mortgage. Those who were not worried were also more likely than average to be educated to degree level.

APPENDIX 5

KCC Community Warden case studies:

Case 1:

I received a call from the manager of a local club concerning a resident they were worried about. He had fallen at the club several weeks ago and hit his head on the floor. An ambulance was called and he received treatment but declined to go to hospital. Since then he has collapsed in Maidstone and was taken to hospital. He has also attended the local doctor's surgery.

While in hospital the resident missed his signing on appointment and his benefits were stopped. This has triggered a number of financial problems for him. A fellow club member has been assisting him but his memory has been affected which has caused further delays in rectifying the issues.

I attended the resident's home and with his permission liaised with his doctor's practice manager to ensure they were aware of people's concerns. Further medical referrals are under way.

I also liaised with CROP (Citizens Rights for Older People) on his behalf to arrange an advocate to support him with completing several forms related to housing benefit and banking and also in discussions with his Housing Association about rent arrears.

Concerns were also expressed about his ability to drive safely. When I spoke to him he had already decided to stop driving and stated that he wished to sell his car. I liaised with another club member who organised the purchase of his car.

I will continue to visit the resident and liaise with his friends at the club to ensure that he continues to receive the necessary support.

Case 2:

Mr A is in his early 90's and attends the Age UK Tea and Exercise club every Tuesday, and is a very fit gentleman. However on this occasion at the club he was doing the normal exercises and started feeling unwell. I was concerned for him so assisted him with First Aid at the club, he did start to feel better, but something told me that this situation wasn't right; I then suggested to him that I would like to visit him in his home. He agreed to this.

I did a visit to Mr & Mrs A; they live alone and have no children or family. The visit did in fact flag up a lot of concerns, it turns out that he is his wife's carer and his wife is his carer, (they are both in their 90's) however that week they both had, had a fall at home at the same time so neither of them could help each other and they couldn't get immediate help of Ambulance could neither of them could get to the phone, so it was a good few hours before the ambulance arrived.

Mrs A is registered partially blind due to Glaucoma.

After a lengthy chat with them both, I was able to establish that Social Services have been out to the property and fitted grab rails, hand grips and a stair rail, however they don't have lifeline services installed, I did explain about this service and how it would of helped them both following the fall earlier that week, he did confirm that he had arranged for this to be fitted in the week.

I also noticed that no smoke alarm was fitted in the chalet part of the bungalow, which I wasn't happy with – he said that he took it out as every time he showered the old smoke alarm would go off, I asked him if I could get Kent Fire and Rescue around to access the bungalow for Fire Safety – he agreed. KFR have been contacted to attend this property.

There will now be ongoing visits to the house, due to concerns for both of the couple's welfare.

Case 3:

I was contacted by a neighbour re Mr H (70+). On my visit I noticed how thin he was. I sat and chatted and advised Mr H to see a doctor. I spoke to the neighbour and was informed his has a daughter but she doesn't visit much and gave me her details to contact. I called the doctors and was told to get him there and they would put him at the front of the queue. I called and left a message for the daughter with these details.

I later received another call from the neighbour and did a joint visit with another warden. Once again I noticed his weight loss and offered to make him something to eat. We sat and chatted and informed Mr H we had a duty of care and informed him of the next action. I contact the doctors and requested a home visit and later that day done a joint visit with the doctor and straight away called an ambulance. I again left a message for the daughter to contact the hospital regarding her father.

When I returned from annual leave I contacted the hospital to see how Mr H was doing and this wasn't good news. They asked me if he had any next of kin and I was surprised to find that no contact on the past 10 days to the hospital had been made. I said I would again contact the daughter and inform her. I again spoke to the neighbour and was given information regarding her work place.

I made contact and was able to inform her regarding her father. She said she didn't know and hadn't received any messages because she doesn't use the house phone. Detail were given and a direct number to the hospital. I later received a call thanking me for the help and advice. Mr H has cancer and was very ill. He is now in hospital and the family are aware. I informed Golding Homes regarding this matter.

Priority Target Achieved:
Working in partnership,
Housing Association.
Doctors
Golding Homes
NHS

Agenda Item 12

MAIDSTONE BOROUGH COUNCIL

Communities, Housing and Environment Committee meeting as the Crime & Disorder Overview and Scrutiny Committee

Tuesday 25 September 2018

PSPO: One Year On

Report by: Matt Roberts, Community Partnerships & Resilience Manager

1. Introduction

- 1.1.** On 1st September 2017 Maidstone Borough Council introduced a Public Space Protection Order (PSPO) Begging and Street Drinking, as publicised on our website (Appendix 1). The Order provided MBC and Kent Police officers with new powers to address anti-social behaviour due to people drinking in the street and begging within a designated area of Maidstone town centre.
- 1.2.** The designated area and prohibitions made by the order are detailed in the signage/leaflet produced for publicising the PSPO can be found in Appendix 2.
- 1.3.** The power to make PSPOs were introduced by the Anti-Social Behaviour, Crime and Policing Act 2014 and as detailed in the are intended to be implemented to help deal with nuisance behaviour in an area that is having a detrimental effect on the quality of life for those in the local community. They can prohibit certain things or require specific things to be done.
- 1.4.** The PSPO for Begging and Street Drinking was introduced to target the behaviour associated with begging, such as sitting next to an ATM and to replace the Designated Public Place Orders (DPPOs) for Alcohol in the Town Centre to control anti-social drinking, not just consumption.
- 1.5.** The Order is not intended to crack down on rough sleeping and there is no intention to target people who are genuinely in need of support. Our Homelessness Outreach Officer continues to try and engage with people to ensure they are signposted to the support they need.

- 1.6.** Although the PSPO came into effect on Friday 1st September; the council, with support from the Kent Police and other agencies, undertook a two week (11th – 24th September) 'Warn and Inform' exercise, handing out leaflets (appendix 2) and speaking to people about the Order and to make sure that the local community were aware of the implications of the PSPO and how it may affect them in the future should they not comply with the requirements of the Order before any fixed penalty notices are issued.
- 1.7.** Joint training and an officers handbook were delivered jointly to the Police Community Policing Team and our Community Protection team which outlined the scope of the order and the process that needed to be followed in order to provide advice and where necessary gather evidence sufficient to be able to obtain a successful prosecution against those persistently breaching the prohibitions in the order. With concerns over the victimisation of disadvantaged people, the training and processes included Guidance on engaging and supporting homeless individuals to ensure their welfare needs were met.
- 1.8.** Due to a delay in recruiting to vacancies in the Waste Crime Team, which were only resolved over the summer, the enforcement of the PSPO has largely sat with the Town Centre policing teams, including their PCSOs, who have worked with our Community Protection Team and Mid Kent Legal Services to report persons in breach of the prohibition. This included recommendations for either a summons to be issued or for an Fixed Penalty Notice to be issued based on the attending officers assessment.
- 1.9.** Since the PSPO's introduction there has been :
- 32 breaches in total
 - 23 breaches for Begging and 9 for Antisocial Drinking
 - Figure 1 provides the monthly breakdown of when the offences were reported
 - 5 FPNs have been issued of which one was paid, one rescinded when the offender received a custodial sentence for a more serious offence and the remaining are still being considered for further action
 - 16 different offenders have been reported for offences
 - 20 of the breaches for begging related to 4 offenders only.

Fig 1. Breaches of PSPO by Month

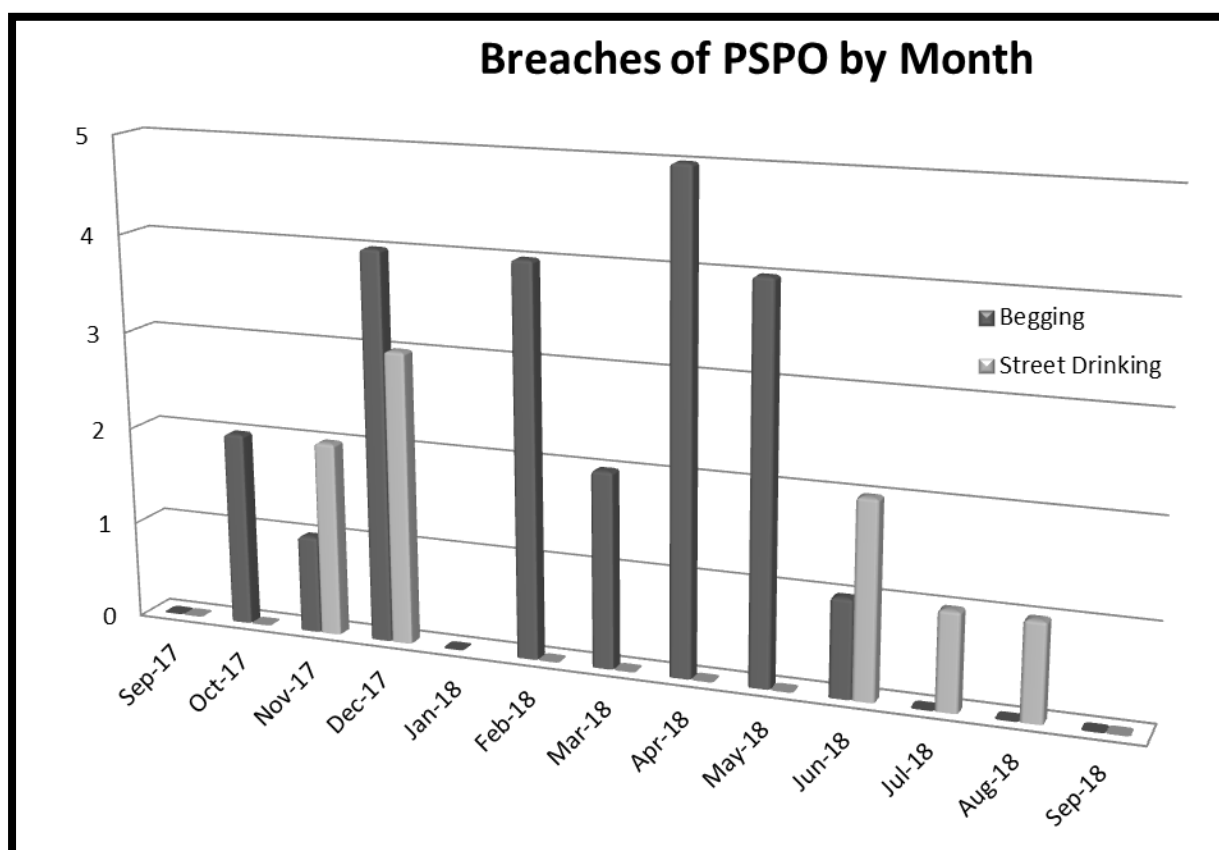

1.10. The nature of the offences and the people involved has meant that it has sometimes been appropriate to withdraw cases because the public interest did not exist to pursue a prosecution. Where the evidence provided has supported further action the CPT have prepared case files for Mid Kent Legal Services. Summonses have been prepared for several of the offenders but only four have been successfully served. This is for a variety of reasons including one offender dying and the majority having relocated out of the borough.

1.11. Four summonses were successfully served against three of the more prolific offenders and another offender who causes a range of ASB concerns in the Town:

- One case was withdrawn as it was found to be no longer in the public interest as the offender was on remand for other offences on the date of their trial.
- A conditional discharge was obtained for another offender who was able to provide evidence that they had obtained housing in a neighbouring authority and was taking positive steps to reform.
- Two offenders have been prosecuted receiving £435 in fines and costs between them.

2. Improving services delivery

- 2.1.** A review of the delivery of the PSPO is currently being undertaken to establish some of the lessons learned from the first 12 months. This includes looking at the process and further training to help improve evidence gathering and decision making in regards to the offences.
- 2.2.** There have also been concerns raised about the resourcing provided by MBC in enforcing the PSPO and we are considering a number of options including multi-agency days of action and awareness raising, particularly around Brenchley Gardens, starting with a trial operation in the coming weeks.
- 2.3.** We also recognise that the anti-social drinking powers can be used more effectively, alongside other police powers and this will be of particular focus in the revised training package.

3. KEY LINES OF ENQUIRY

- 3.1.** The Committee should consider the evidence submitted in the report and the key lines of enquiry should be focussed around the priorities outlined in the plan.

4. RECOMMENDATION

- 4.1.** That the content of the report is noted.
- 4.2.** That recommendations are made to the Safer Maidstone Partnership as appropriate.

5. Impact on Corporate Objectives

- 5.1.** The remit of the Safer Maidstone Partnership has relevance to many of the Council's Priorities, but relates specifically to the priority "Providing a Clean, Safe and Green Environment". The work of the Partnership relates most specifically to ensuring the safety of the community in Maidstone in relation to Crime and Disorder.
- 5.2.** There are no risks involved in considering the progress of the Safer Maidstone Partnership.

6. Appendices

6.1. The following appendices are included as part of this report:

Appendix 1: Sealed - Maidstone Public Spaces Protection Order (PSPO) -
Begging and Street Drinking (Implementation Date 01.09.17)

Appendix 2: Leaflet/signage for the Town Centre PSPO.

THIS AREA IS CONTROLLED BY A PUBLIC SPACES PROTECTION ORDER

(SECTION 59 ANTI-SOCIAL BEHAVIOUR, CRIME AND POLICING ACT 2014)

The order was made on 31 August 2017
and will be in force from 1 September 2017

The activity described below is hereby prohibited by
this Order:

- A person must not consume alcohol and, as a result, behave in a manner that is considered to be anti-social.
- A person must surrender anything in their possession thought to be alcohol or a container for alcohol when asked to do so by an authorised person.
- Should the same person continue to consume alcohol or behave in a way considered to be anti-social then they may be requested to stop drinking within the restricted area for a period of 24 hours.

All persons are prohibited from approaching another person either physically or verbally within the restricted area in order to beg.

Persons must not:

- Sit, lie or loiter next to an ATM, in doorways or similar for the purpose of begging.
- Use any container to hold money for the purpose of begging.
- Use signage, children, animals or any other means to extract money from a person for the purpose of begging.

Right to appeal: In accordance of Section 66 of the Act, any interested person may challenge the validity of this Order by appeal to the High Court, within six weeks from the date upon which this Order is made.
This Order will be in force for a period of 36 months and will expire on: 30 August 2020



PENALTY UPON BREACH

It is an offence to fail, without reasonable excuse, to comply with the prohibitions in this Order. This may result in a **FIXED PENALTY NOTICE of £100 or PROSECUTION.**

For further details on this Order please visit: www.maidstone.gov.uk/policies

MAIDSTONE BOROUGH COUNCIL

PUBLIC SPACES PROTECTION ORDER (the "Order") Begging and Street Drinking (SECTION 59 ANTI-SOCIAL BEHAVIOUR, CRIME AND POLICING ACT 2014)

This order may be cited as the Maidstone Borough Council Public Spaces Protection Order – Begging and Street Drinking.

The Maidstone Borough Council ("the Council") having consulted with the relevant authorities and persons and being satisfied on reasonable grounds that activities, being begging or street drinking in the manner prohibited below, carried out or likely to be carried on in the public space as specified in Schedule 1 to this Order have had, or are likely to have, a detrimental effect on the quality of life of those in the locality and;

- Is, or is likely to be, of a persistent or continuing nature;
- Is, or is likely to be, unreasonable and
- Justifies the restrictions imposed

This Order shall apply to the parts of the area of the Maidstone Borough shown edged red on the plan attached at Schedule 1. (the "Restricted Area"), to which the public or a section of the public have access on payment or otherwise, as of right or by virtue of express or implied permission.)

PROHIBITIONS:

1. Begging

- a. All persons are prohibited from approaching another person, either physically or verbally or sitting, laying or loitering in doorways or similar, or next to an ATM within the Restricted Area in order to beg from any other person, including by the use of signage, children, animals or any other means, in order to solicit monies from another other person or using any receptacle to contain monies for the purpose of begging.

This prohibition does not apply to any authorised collections made on behalf of a registered charity.

2. Street Drinking

- a. A person must not consume alcohol and as a result behave in a manner that has had, or is likely to have, a detrimental effect on the quality of life of those in the locality.
- b. Where an authorised person reasonably believes that a person is, or has been, consuming alcohol and behaving in a manner as set out in section 2(a). They may require a person not to consume alcohol in breach of the Order and or surrender a container for alcohol or anything the authorised officer reasonable believes to be alcohol.
- c. A person must, when requested to do so, surrender anything in their possession which is, or which the authorised person reasonably believes to be, alcohol or a container for alcohol.
- d. Should the same person continue to consume alcohol and act in the same manner as set out in 2(a) after having been asked to surrender any alcohol as set out in section 2(b), an authorised person may then require the person to cease consuming alcohol in the Restricted Area for a period of 24hrs. A person so requested must then cease to consume alcohol in the restricted area for the period directed.

This prohibition does not apply to alcohol being consumed within premises licensed under the Licensing Act 2003 or Section 115e of the Highways Act 1980 and does not constitute an alcohol ban but places restrictions on the consumption of alcohol where it is linked to anti-social behaviour in the Restricted Area.

DEFINITIONS:

For the purpose of this Order:

Alcohol is as defined by Section 191 of the Licensing Act 2003.

An authorised person means; Police Constable, designated Police Community Support Officer, or an officer with authority delegated by the Council.

Registered charity means a charity registered with the Charity Commission.

Public space means any place to which the public, or a section of the public, have access on payment or otherwise, as of right or by virtue of express or implied permission.

ATM means automated teller machine or cashpoint, being a machine that dispenses cash and/or facilitates other banking services.

FIXED PENALTY NOTICES AND OFFENCES:

1. Under Section 63 of the Act a person who fails without reasonable excuse to comply with a requirement imposed on him or her surrender or cease to consume alcohol under 2 (b) or (c) to commits an offence and is liable on summary conviction to a fine not exceeding level 2 on the standard scale.
2. Under Section 67 of the Act a person who fails without reasonable excuse to do anything that is prohibited by this Order, (other than as 1. above) commits an offence and is liable on summary conviction to a fine not exceeding level 3 on the standard scale.
3. In accordance with Section 68 of the Act, an authorised person may issue a Fixed Penalty Notice up to £100 to a person he has reason to believe has committed an offence under Section 67 or Section 63.

APPEALS:

In accordance with Section 66 of the Act, any interested person who wishes to challenge the validity of this Order on the grounds that the Council did not have the power to make the Order or to include particular requirements imposed by the Order or that a requirement under the Act has not been complied with may apply to the High Court within six weeks from the date upon which the Order is made.

SCHEDULE 1:

Street plan of part of Maidstone Borough showing the Restricted Area edged in red.

This Order shall come in to force on 1st September 2017 and have effect for a period of 3 years.

The Common Seal of the
Borough of Maidstone
was affixed in the presence of:

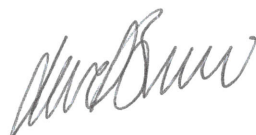
AUTHORISED SIGNATORY
SOLICITOR

Dated: 31, August 2017

